

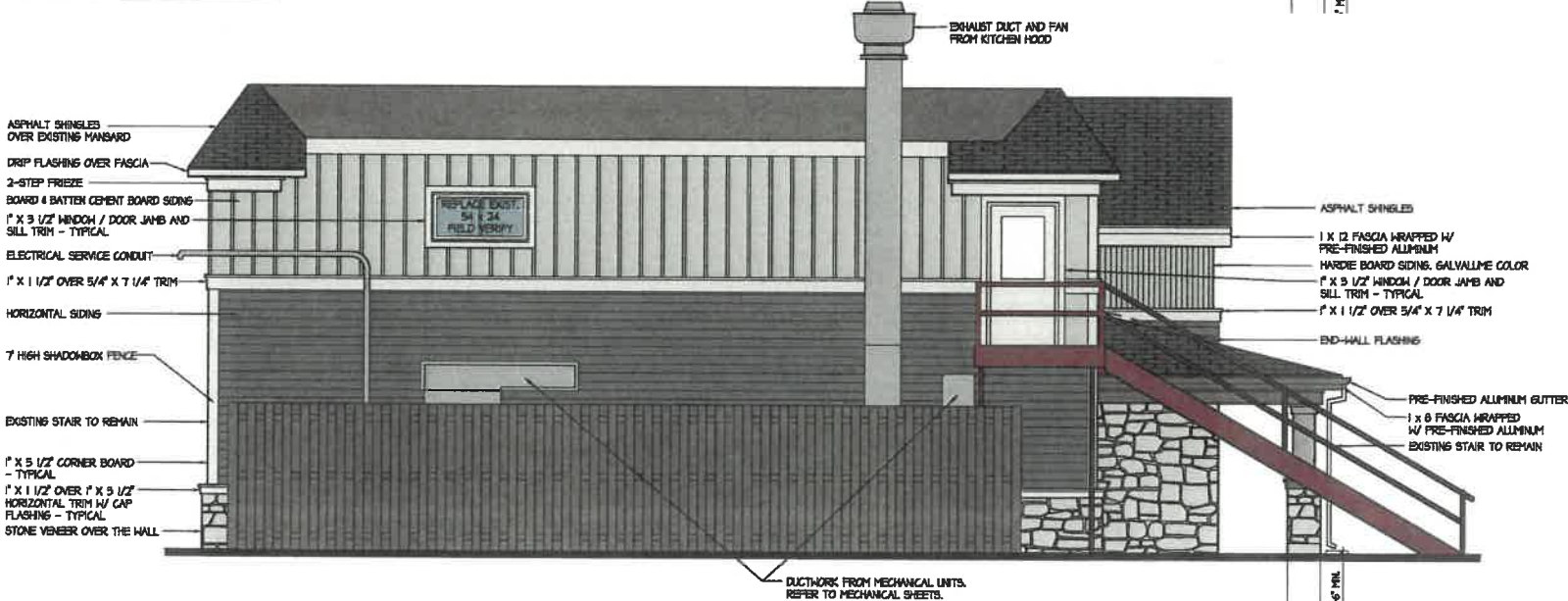

**SOUTH ELEVATION**  
SCALE 1/4" = 1'-0"

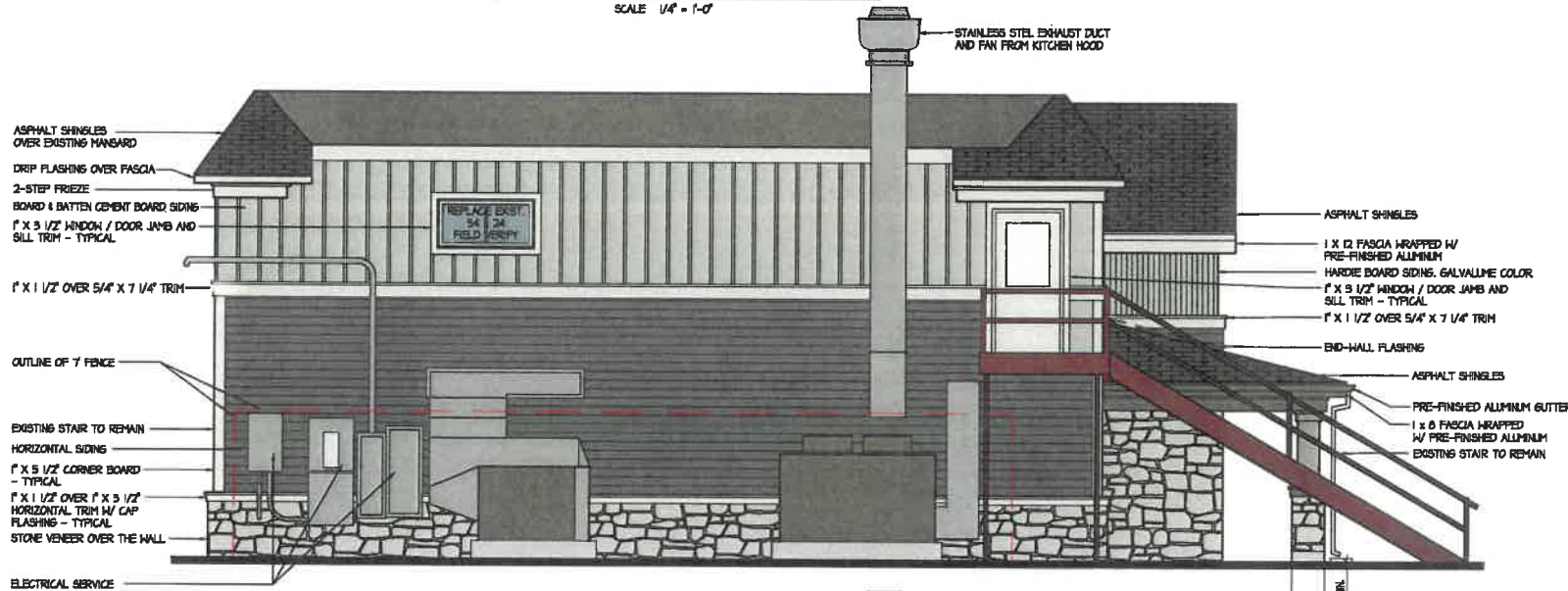

**NORTH ELEVATION**  
SCALE 1/4" = 1'-0"

DATE
2-13-23
REVISIONS 8-6-22
REVISIONS 8-28-22
CONSTRUCTION 8-9-22
REV FOR PERMIT 8-29-22
REV FOR PERMIT 5-27-22
FOR PERMIT 2-7-22

21032

A5.0



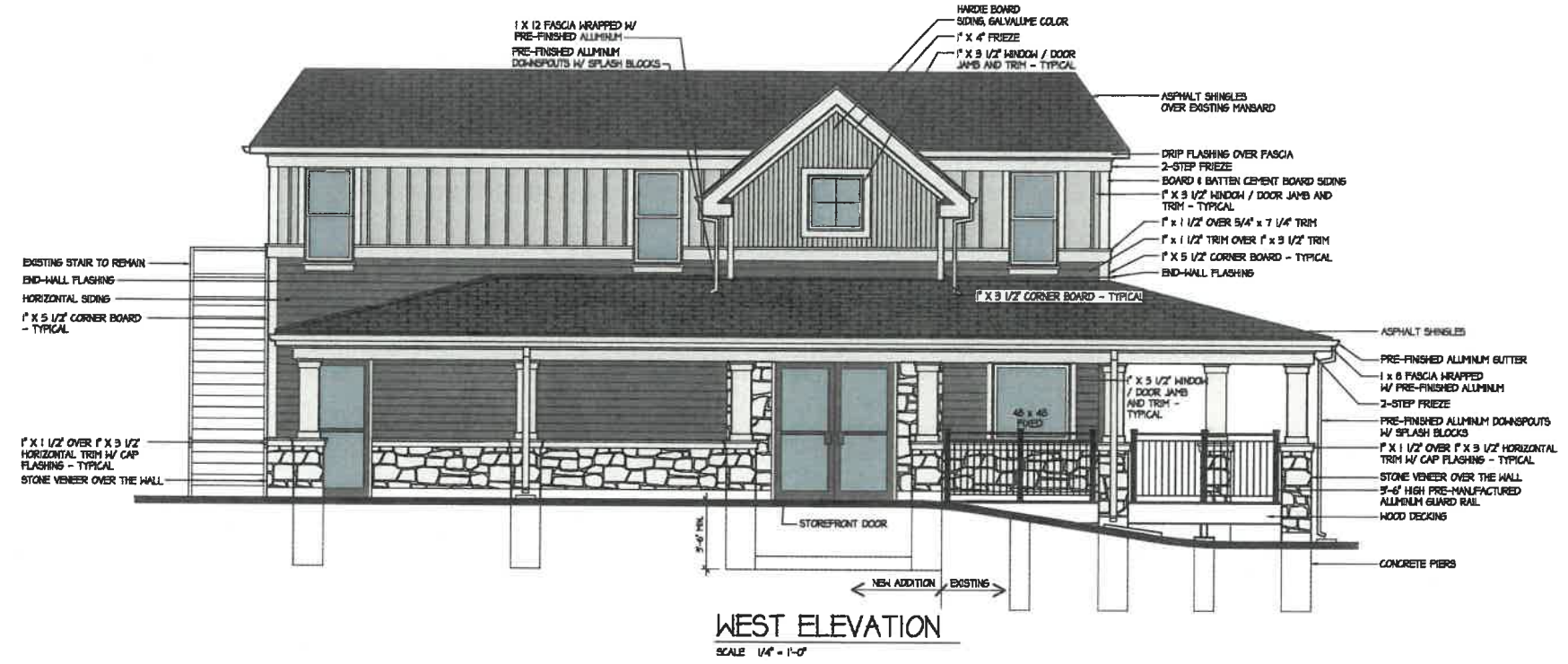

DATE
2-13-23
REVISIONS 9-6-22
REVISIONS 8-28-22
CONSTRUCTION 8-8-22
REV FOR PERMIT 6-29-22
REV FOR PERMIT 5-27-22
FOR PERMIT 2-7-22

21032

A5.1

**SURDO**  
Landscape  
Contractors, Inc.  
Bloomingdale, IL  
(630)307-3507

MRS. T's PIZZA  
2 W. Naperville Road  
Westmont, Illinois

Date: 2/22/23

Revisions:	
No.:	Date:
No.:	Date:
No.:	Date:
No.:	Date:

Scale As Noted

All drawings and details are the exclusive property of Surdo Landscape Contractors. All Rights Reserved. Plans, Concepts and Ideas within these drawings may not be reproduced in any form without the permission in writing from Surdo Landscape Contractors. These drawings may not be used as final construction documents for installation by any other than Surdo Landscapes. Designs, Drawings & Plans can not be put up for bid without the express written consent of Surdo Landscapes.

**NORTH SIDE PLANTING  
PLAN & DETAILS**

Drawing Number:  
**2 of 2**

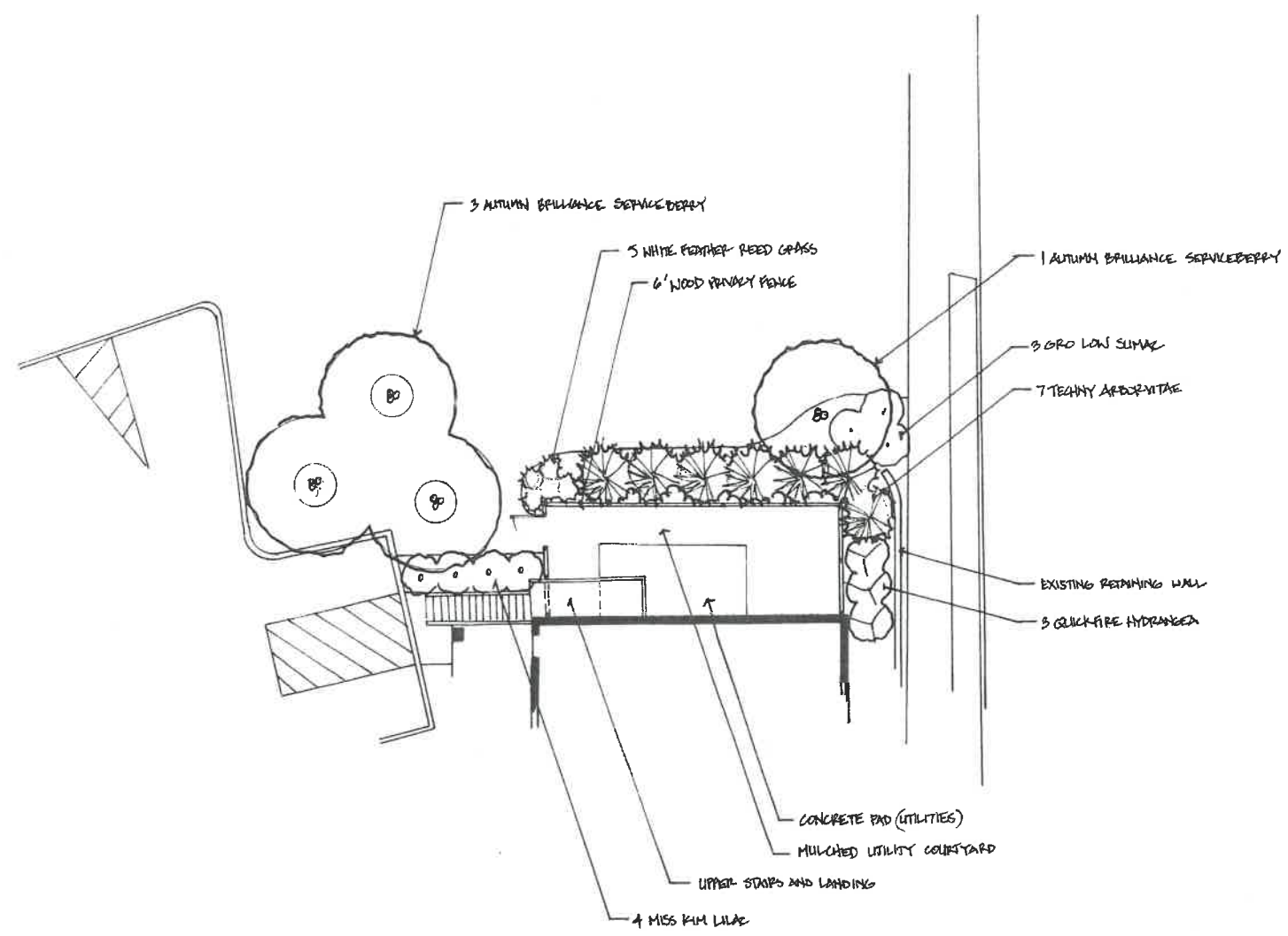

**GENERAL NOTES**

1. Site Plan provided by Owner. Site measurements taken by representative of Surdo Landscape.
2. The Landscape Contractor shall be responsible for making himself familiar with all underground utilities and structures, including calling for a utility locate, as required for the municipality.
3. The Landscape Contractor shall furnish all labor, materials and equipment necessary for the completion of all the items shown on the plans.
4. Construction means, methods and job site safety is the sole and exclusive responsibility of the contractor.
5. Existing plant material on the site shall be removed prior to site development, unless otherwise noted. An "E" represents existing plant material that shall remain.
6. Existing trees slated to remain shall be protected with protective fencing. No construction activity or placement of equipment, materials or spoils shall be permitted within the root zone of any protected tree.
7. The Landscape Contractor shall be responsible for any coordination with subcontractors and/or suppliers as required to accomplish planting and hardscape operations.
8. All plant material shall be hardy to the zone it is being planted in. All trees and shrubs are to be balled and burlap unless otherwise noted and shall be grown in accordance with the standards set forth by the latest edition of American Standard for Nursery Stock, published by Americanhort.
9. It is the Contractor's responsibility to furnish plants free of pests and/or diseases.
10. All plant material within a species shall have matching form, unless otherwise noted.
11. All shrubs occurring in continuous row or formal arrangement shall have uniform height, spread and habit of growth. For perennial locations, fill area with quantity of plants designated, evenly spaced.
12. Contractor to provide thorough initial watering of all plantings within 12 hours of installation to ensure all air pockets have been removed around root ball.
13. Size of Plant Materials as drawn are representative of plants at or near maturity rather than at initial planting.
14. The Landscape Contractor is responsible for all care associated with plant material, including watering, while on site.
15. All new plant material shall be covered with 3" shredded hardwood mulch, unless otherwise noted.
16. All planting bed edges shall be spaced out and closely align as possible with edges as shown on drawing. Keep mulch a min. 1/2" below adjacent paved surfaces.
17. All existing drainage patterns shall be maintained as to not cause stormwater runoff to run onto neighboring property.

**PLANT LIST (Northside Plantings, as per 2 of 2)**

Qty	Common Name	Botanical Name	Installed Size
<b>TREES</b>			
4	Autumn Brilliance Serviceberry	Amelanchier x grandiflora 'Autumn Brilliance'	6' B&B
<b>SHRUBS</b>			
3	Quick Fire Hydrangea	Hydrangea paniculata 'Bulk'	#5
3	Gro Low Sumac	Rhus aromatica 'Gro Low'	30" B&B
4	Miss Kim Lilac	Syringa patula 'Miss Kim'	#5
7	Techny Arborvitae	Thuja occidentalis 'Techny'	6' B&B
<b>PERENNIALS &amp; GROUND COVER</b>			
5	White Feather Reed Grass	Calamagrostis x acutiflora 'Karl Foerster'	#1