

# PLAT OF ANNEXATION

TO THE VILLAGE OF WESTMONT, ILLINOIS

Graphic Scale

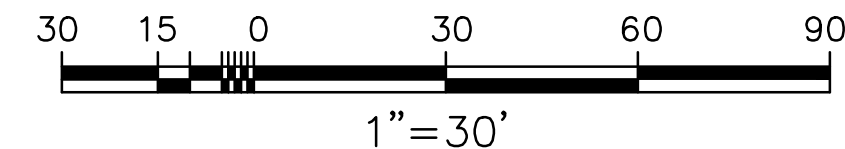

P.I.N.: 09-22-200-026

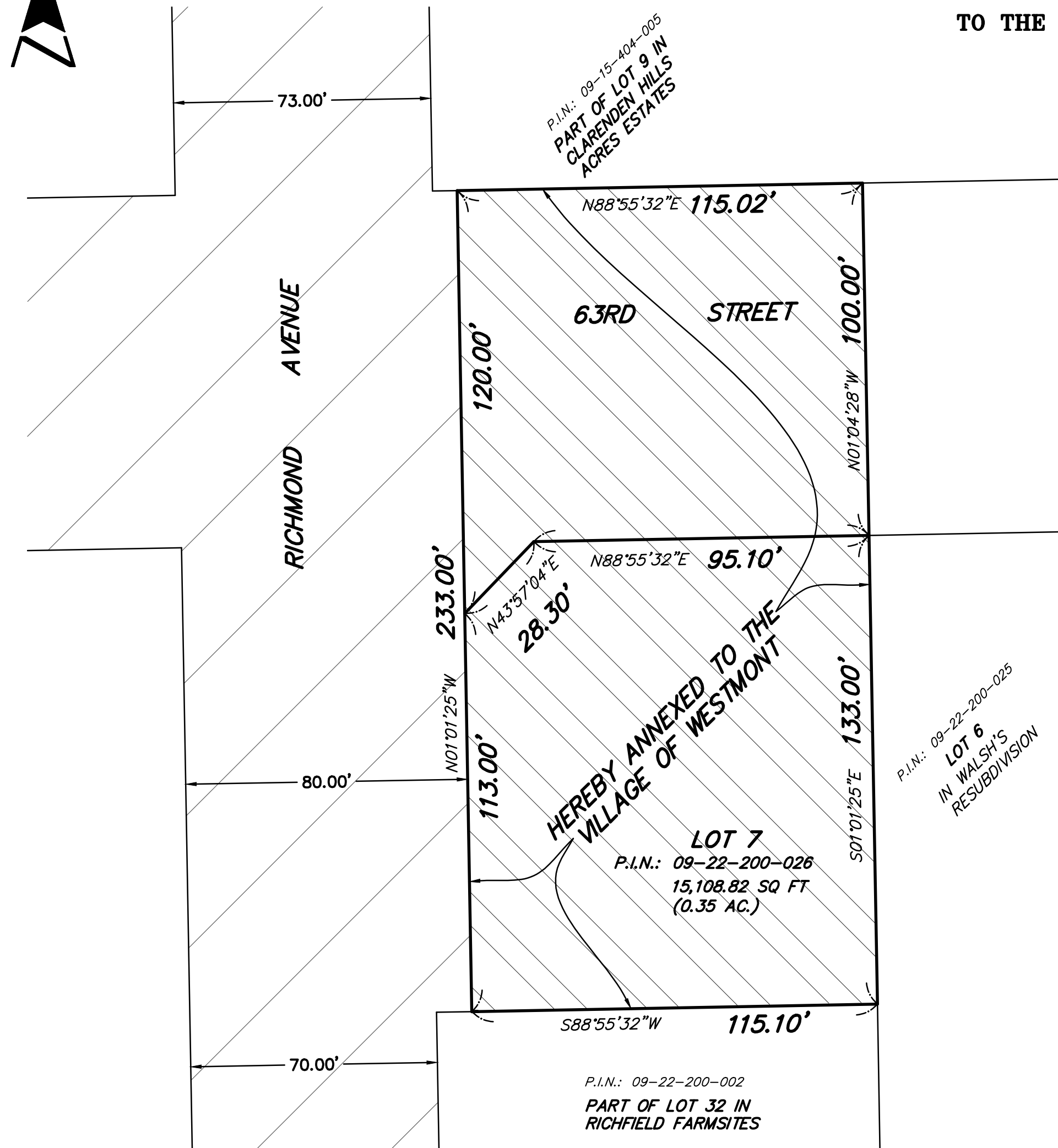

**OWNER'S CERTIFICATE**

STATE OF ILLINOIS )  
COUNTY OF DUPAGE )S.S.

THIS IS TO CERTIFY THAT THE UNDERSIGNED IS THE LEGAL OWNER OF THE LAND DESCRIBED ON THE ANNEXED PLAT, AND THAT HE/SHE/THEY HAS/HAVE CAUSED THE SAME TO BE SURVEYED AND SUBDIVIDED AS INDICATED THEREON, FOR THE USES AND PURPOSES THEREIN SET FORTH, AND DOES HEREBY ACKNOWLEDGE AND ADOPT THE SAME UNDER THE STYLE AND TITLE THEREON INDICATED.

DATED THIS \_\_\_\_\_ DAY OF \_\_\_\_\_ A.D. 20\_\_\_\_.

OWNER \_\_\_\_\_

OWNER \_\_\_\_\_

**NOTARY CERTIFICATE**

STATE OF ILLINOIS )  
COUNTY OF \_\_\_\_\_ )S.S.

I, \_\_\_\_\_, A NOTARY PUBLIC IN AND FOR SAID COUNTY, IN THE STATE

AFORESAID, DO HEREBY CERTIFY THAT \_\_\_\_\_, PERSONALLY KNOWN TO ME TO BE THE SAME PERSON(S) WHOSE NAMES ARE SUBSCRIBED TO THE FOREGOING INSTRUMENT(S) AS SUCH OWNER(S), APPEARED BEFORE ME THIS DAY IN PERSON AND ACKNOWLEDGED THAT HE/SHE/THEY SIGNED AND DELIVERED THE ANNEXED PLAT AS THEIR OWN FREE AND VOLUNTARY ACT FOR THE USES AND PURPOSES THEREIN SET FORTH.

GIVEN UNDER MY HAND AND NOTARIAL SEAL THIS \_\_\_\_\_ DAY OF \_\_\_\_\_, A.D. 20\_\_\_\_.

NOTARY PUBLIC \_\_\_\_\_

**RECORDER'S CERTIFICATE**

STATE OF ILLINOIS )  
COUNTY OF DUPAGE )S.S.

THIS INSTRUMENT NUMBER \_\_\_\_\_ WAS FILED FOR RECORD IN THE RECORDER'S OFFICE OF DUPAGE COUNTY, ILLINOIS, THIS \_\_\_\_\_ DAY OF \_\_\_\_\_ A.D. 20\_\_\_\_.

AT \_\_\_\_\_ O'CLOCK \_\_\_\_\_ M.

BY: \_\_\_\_\_  
COUNTY RECORDER

**SURVEYOR'S CERTIFICATE**

STATE OF ILLINOIS )  
COUNTY OF DUPAGE )S.S.

I, JOSEPH F. GENTILE, AN ILLINOIS PROFESSIONAL LAND SURVEYOR, HAVE PLATTED FROM AVAILABLE RECORDS, THE PROPERTY DESCRIBED AS FOLLOWS:

LOT 7 IN WALSH'S RESUBDIVISION, BEING A SUBDIVISION IN THE NORTHEAST 1/4 OF SECTION 22, TOWNSHIP 38 NORTH, RANGE 11 EAST OF THE THIRD PRINCIPAL MERIDIAN, ACCORDING TO THE PLAT OF SAID RESUBDIVISION RECORDED AUGUST 14, 1989 AS DOCUMENT R89-099359 AND CERTIFICATE OF CORRECTION RECORDED OCTOBER 27, 1989 AS DOCUMENT R89-135759, IN DUPAGE COUNTY, ILLINOIS.

ANNEXED AREA IN LOT 1: 15,108.82 SQ FT., (0.35 AC.)  
ANNEXED AREA IN R.O.W.: 11,705.96 SQ FT., (0.27 AC.)  
TOTAL ANNEXED AREA: 26,814.78 SQ FT., (0.62 AC.)

AS SHOWN BY THE ANNEXED PLAT FOR THE PURPOSES OF ANNEXATION TO THE VILLAGE OF WESTMONT, ILLINOIS, AND THE ANNEXED PLAT ACCURATELY SHOWN SUCH TERRITORY TO BE ANNEXED. ALL DISTANCES ARE SHOWN IN FEET AND DECIMALS THEREOF.

GIVEN UNDER MY HAND AND SEAL AT LOMBARD, ILLINOIS THIS 25TH DAY OF NOVEMBER, 2020

ILLINOIS PROFESSIONAL LAND SURVEYOR NO. \_\_\_\_\_  
MY LICENSE EXPIRES NOVEMBER 30, 2022.

**VILLAGE BOARD OF TRUSTEES CERTIFICATE**

STATE OF ILLINOIS )  
COUNTY OF DUPAGE )S.S.

THE ANNEXED PLAT OF ANNEXATION IS IDENTIFIED AS THAT INCORPORATED INTO AND MADE A PART OF THE VILLAGE OF WESTMONT, ILLINOIS, ORDINANCE \_\_\_\_\_ ADOPTED BY THE MAYOR AND BOARD OF TRUSTEES OF SAID VILLAGE ON THE \_\_\_\_\_ DAY OF \_\_\_\_\_ A.D. 20\_\_\_\_.

VILLAGE BOARD OF TRUSTEES OF THE VILLAGE OF WESTMONT, ILLINOIS

By: \_\_\_\_\_ ATTEST: \_\_\_\_\_  
MAYOR VILLAGE CLERK



**GENTILE & ASSOCIATES, INC.**  
PROFESSIONAL LAND SURVEYORS

550 E. ST. CHARLES PLACE  
LOMBARD, ILLINOIS 60148  
PHONE (630) 916-6262

PREPARED FOR: VILLAGE OF WESTMONT  
DRAWN BY: MMG  
ORDER NO.: 20-22187

ILLINOIS PROFESSIONAL DESIGN  
FIRM LICENSE NO. 184.002870

RETURN TO:

VILLAGE OF WESTMONT  
31 W. QUINCY STREET  
WESTMONT, ILLINOIS 60559-1865

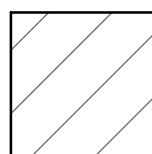

CORPORATE LIMITS OF THE VILLAGE OF WESTMONT

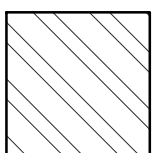

PROPERTY HEREBY ANNEXED TO THE VILLAGE OF WESTMONT