

RECEIVED

SEP 24 2018

CC

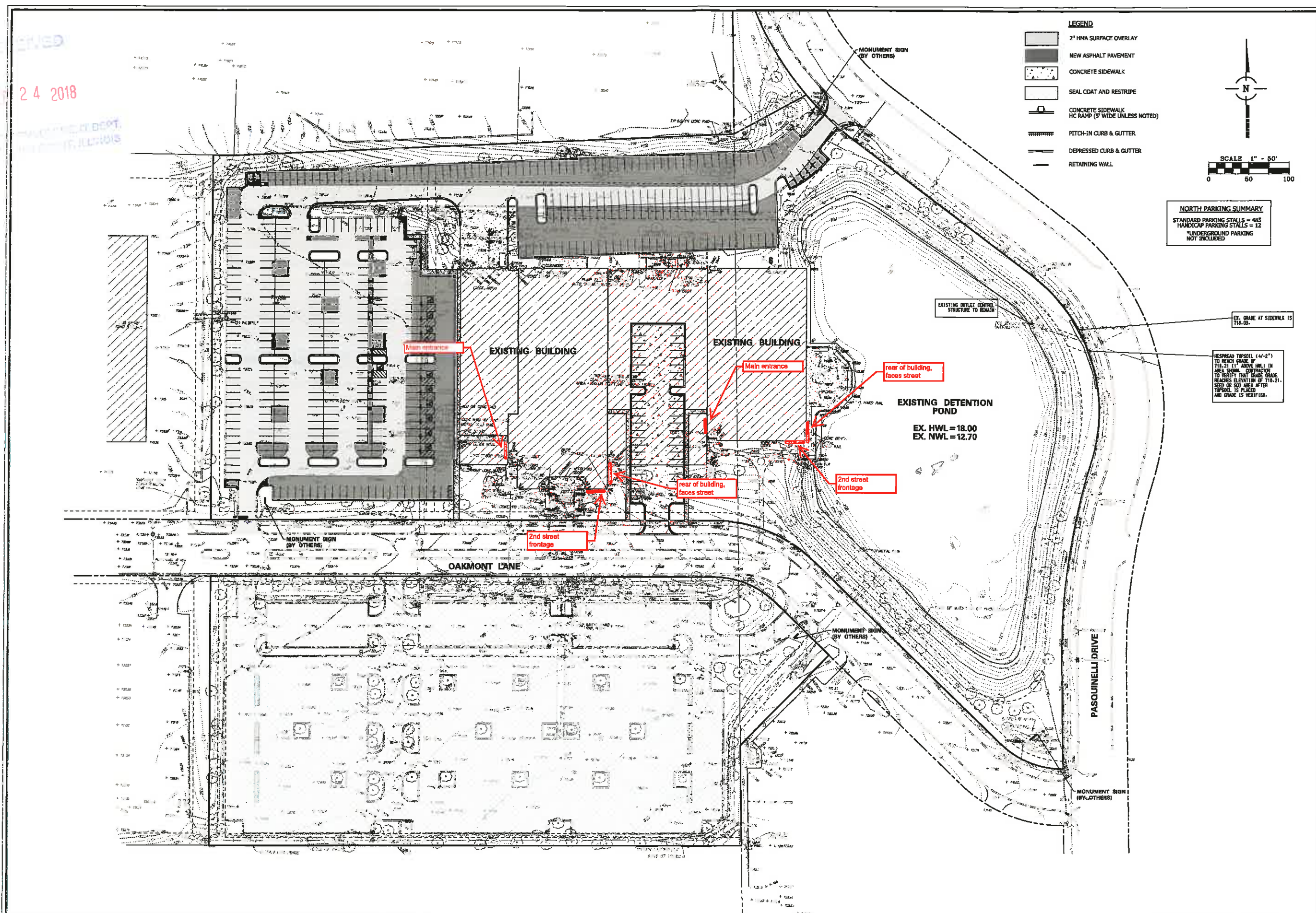

**LEGEND**

- 2" HMA SURFACE OVERLAY
- NEW ASPHALT PAVEMENT
- CONCRETE SIDEWALK
- SEAL COAT AND RESTRIPE
- CONCRETE SIDEWALK HC RAMP (5' WIDE UNLESS NOTED)
- PITCH-IN CURB & GUTTER
- DEPRESSED CURB & GUTTER
- RETAINING WALL

**NORTH PARKING SUMMARY**  
 STANDARD PARKING STALLS = 485  
 HANDICAP PARKING STALLS = 12  
 \*UNDERGROUND PARKING NOT INCLUDED

SCALE 1" = 50'  
 0 60 100

EL. GRADE AT SIDEWALK IS 118.00.

RESURFACE TOPSOIL (4"-2") TO REACH GRADE BY 11/8/21 (1" ABOVE HWL) IN AREA SHOWN. CONTRACTOR TO VERIFY THAT GRADE REACHES ELEVATION OF 118.21. SEED OR SOIL AREA AFTER TOPSOIL IS PLACED AND GRADE IS VERIFIED.

EXISTING OUTLET CONTROL STRUCTURE TO REMAIN.

NO.	DATE	REMARKS
4	09/10/18	PER ARCHITECT
3	08/31/18	PER VILLAGE
2	08/02/18	PER CLIENT
1	06/05/17	PER VILLAGE

NO.	DATE	REMARKS
4	09/10/18	PER ARCHITECT
3	08/31/18	PER VILLAGE
2	08/02/18	PER CLIENT
1	06/05/17	PER VILLAGE

**OVERALL SITE PLAN**

**700 OAKMONT LANE**  
 WESTMONT, ILLINOIS

CONSULTING ENGINEERS  
 SITE DEVELOPMENT ENGINEERS  
 LAND SURVEYORS

9375 W. Higgins Road, Suite 700,  
 Rosemont, Illinois 60018  
 Phone: (847) 696-4040 Fax: (847) 696-4065



FILENAME: 9574OVSP
DATE: 05/05/17
JOB NO. 9574
SHEET OVSP
7 OF 18