

PLAT OF ANNEXATION

to the

Village of Westmont, Illinois

NOTE: ALL DISTANCES SHOWN ARE RECORD DIMENSIONS.

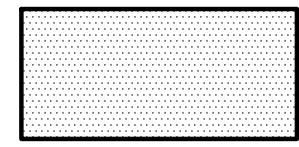

AREA TO BE ANNEXED

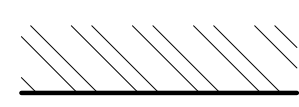

PRESENT VILLAGE OF WESTMONT CORPORATE LIMITS

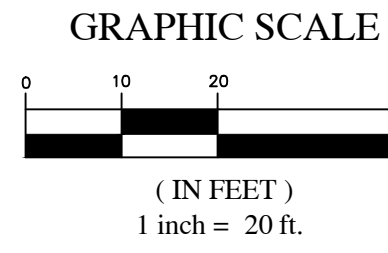

LEGAL DESCRIPTION:

THE NORTH 17.00 FEET OF THE EAST 320.00 FEET OF LOT 1 IN CASS AVENUE SUBDIVISION OF THE EAST 483.0 FEET AS MEASURED ON THE NORTH LINE OF THE NORTH HALF OF THE NORTHEAST QUARTER OF THE NORTHEAST QUARTER OF SECTION 21, TOWNSHIP 38 NORTH, RANGE 11 EAST OF THE THIRD PRINCIPAL MERIDIAN, (EXCEPT THE NORTH 250 FEET AS MEASURED ON THE EAST LINE THEREOF) ACCORDING TO THE PLAT THEREOF RECORDED MARCH 20, 1957 AS DOCUMENT 836132, IN DUPAGE COUNTY, ILLINOIS.

P.I.N.: 09-21-201-038
Area of Parcel: 5,440± Square Feet

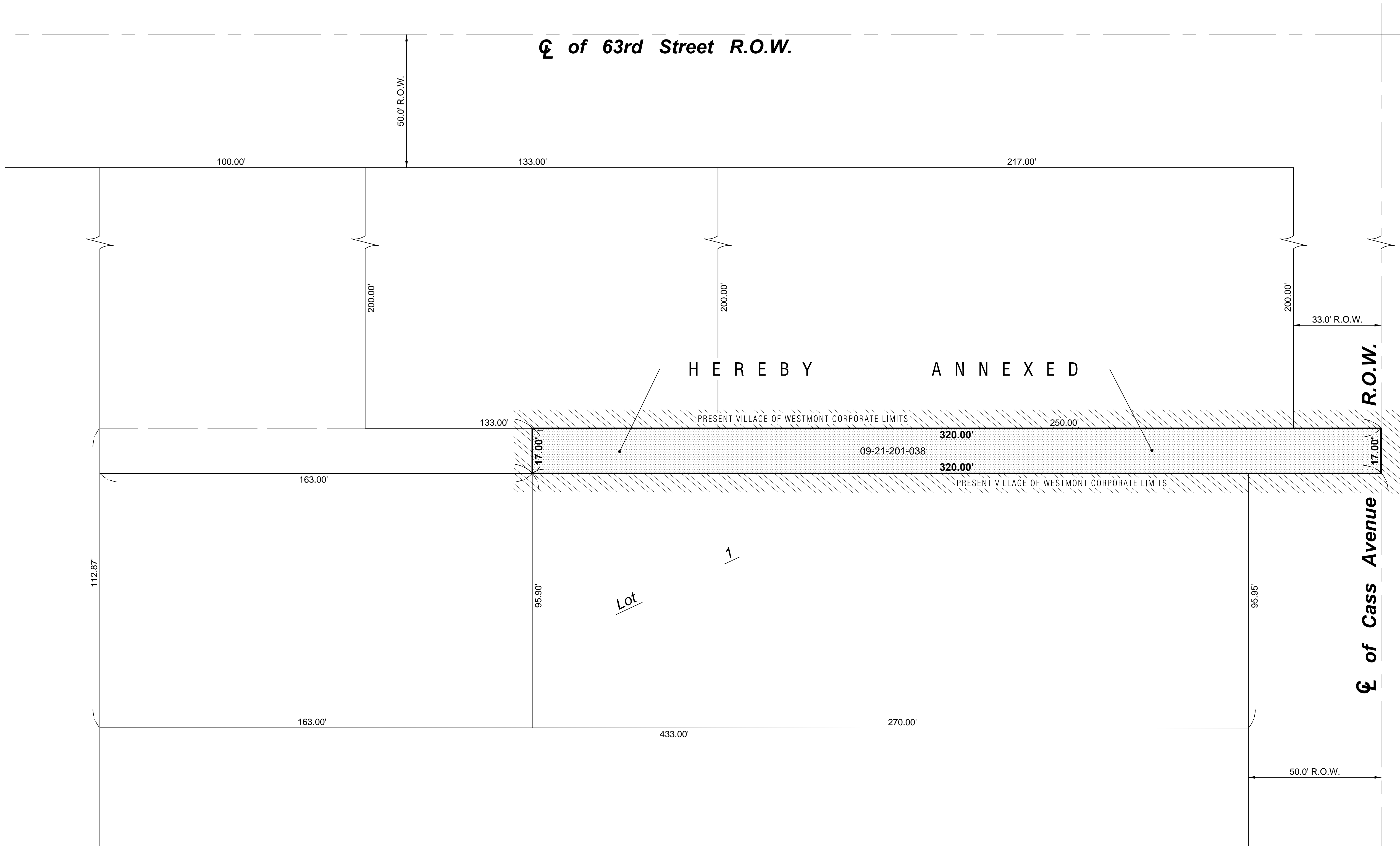

VILLAGE CLERK'S CERTIFICATE

STATE OF ILLINOIS)
S.S.
COUNTY OF DUPAGE)

I, _____, VILLAGE CLERK OF THE VILLAGE OF WESTMONT, ILLINOIS, HEREBY CERTIFY THAT THIS PLAT WAS PRESENTED TO AND BY RESOLUTION DULY APPROVED BY THE BOARD OF TRUSTEES OF SAID VILLAGE AT ITS MEETING HELD ON _____

IN WITNESS WHEREOF I HAVE HERETO SET MY HAND AND SEAL OF THE VILLAGE OF WESTMONT, ILLINOIS, THIS _____ DAY OF _____

VILLAGE CLERK

DUPAGE COUNTY RECORDER'S CERTIFICATE

STATE OF ILLINOIS)
S.S.
COUNTY OF DUPAGE)

THIS INSTRUMENT _____ WAS FILED FOR RECORD IN THE RECORDER'S OFFICE OF DU PAGE COUNTY, ILLINOIS, AFORESAID ON THE _____ DAY OF _____, AT _____ O'CLOCK _____ M., AND WAS RECORDED IN BOOK _____ OF PLATS ON PAGE _____

RECORDER

STATE OF ILLINOIS)
S.S.
COUNTY OF DUPAGE)

GENESIS SURVEYING AND ENGINEERING, P.C., AN ILLINOIS PROFESSIONAL DESIGN FIRM, HEREBY CERTIFIES THAT THIS PLAT OF ANNEXATION HAS BEEN PREPARED FOR THE VILLAGE OF WESTMONT TO BE USED IN CONJUNCTION WITH ORDINANCE NO. _____ (AN ORDINANCE AUTHORIZING THE ANNEXATION OF SAID PROPERTY.)

THIS PROFESSIONAL SERVICE IS NOT INTENDED TO CONFORM WITH THE CURRENT ILLINOIS MINIMUM STANDARDS FOR A BOUNDARY SURVEY.

DATED THIS 10TH DAY OF APRIL, A.D. 2018.

Ted G. Staley

ILLINOIS PROFESSIONAL LAND SURVEYOR NO. 2348
REGISTERED AGENT OF GENESIS SURVEYING AND ENGINEERING, P.C.
LICENSE TO BE RENEWED NOVEMBER 30, 2018



SUBMITTED BY AND MAIL TO:

VILLAGE OF WESTMONT
ATTN: VILLAGE ENGINEER
31 WEST QUINCY STREET
WESTMONT, ILLINOIS 60559

PLAT OF ANNEXATION

6320 S. Cass Avenue
Westmont, IL 60559

PLANS PREPARED FOR:

Village of Westmont

31 W. Quincy Street
Westmont, IL 60559

PROJ MGR: TGS
DRAWN BY: D.S.
DATE: 04-02-18

REVISIONS:

#	DATE	BY	DESCRIPTION

GENESIS JOB NO.

18-007-4

SHEET 1 OF 1

Genesis Surveying and Engineering, PC

PROFESSIONAL DESIGN FIRM No. 184-002922

71 W. 61st STREET

WESTMONT, ILLINOIS 60559

PH (630) 271-0930 FAX (630) 271-0933